

Faculty Information Form

Institution: _____

Instructor: _____

Course Number: _____

Time and Days Class Meets: _____

IMPORTANT!

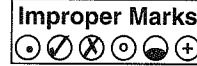

Last Name (Up to 11 letters)											Init.
A	A	A	A	A	A	A	A	A	A	A	A
B	B	B	B	B	B	B	B	B	B	B	B
C	C	C	C	C	C	C	C	C	C	C	C
D	D	D	D	D	D	D	D	D	D	D	D
E	E	E	E	E	E	E	E	E	E	E	E
F	F	F	F	F	F	F	F	F	F	F	F
G	G	G	G	G	G	G	G	G	G	G	G
H	H	H	H	H	H	H	H	H	H	H	H
I	I	I	I	I	I	I	I	I	I	I	I
J	J	J	J	J	J	J	J	J	J	J	J
K	K	K	K	K	K	K	K	K	K	K	K
L	L	L	L	L	L	L	L	L	L	L	L
M	M	M	M	M	M	M	M	M	M	M	M
N	N	N	N	N	N	N	N	N	N	N	N
O	O	O	O	O	O	O	O	O	O	O	O
P	P	P	P	P	P	P	P	P	P	P	P
Q	Q	Q	Q	Q	Q	Q	Q	Q	Q	Q	Q
R	R	R	R	R	R	R	R	R	R	R	R
S	S	S	S	S	S	S	S	S	S	S	S
T	T	T	T	T	T	T	T	T	T	T	T
U	U	U	U	U	U	U	U	U	U	U	U
V	V	V	V	V	V	V	V	V	V	V	V
W	W	W	W	W	W	W	W	W	W	W	W
X	X	X	X	X	X	X	X	X	X	X	X
Y	Y	Y	Y	Y	Y	Y	Y	Y	Y	Y	Y
Z	Z	Z	Z	Z	Z	Z	Z	Z	Z	Z	Z

Objectives: (Scale - M = Minor or No Importance, I = Important, E = Essential)

M I E

- Gaining factual knowledge (terminology, classifications, methods, trends)
- Learning fundamental principles, generalizations, or theories
- Learning to *apply* course material (to improve thinking, problem solving, and decisions)
- Developing specific skills, competencies, and points of view needed by professionals in the field most closely related to this course
- Acquiring skills in working with others as a member of a team
- Developing creative capacities (writing, inventing, designing, performing in art, music, drama, etc.)
- Gaining a broader understanding and appreciation of intellectual/cultural activity (music, science, literature, etc.)
- Developing skill in expressing oneself orally or in writing
- Learning how to find and use resources for answering questions or solving problems
- Developing a clearer understanding of, and commitment to, personal values
- Learning to *analyze* and *critically evaluate* ideas, arguments, and points of view
- Acquiring an interest in learning more by asking questions and seeking answers

Days Class Meets
<input type="radio"/> Mon
<input type="radio"/> Tues
<input type="radio"/> Wed
<input type="radio"/> Thu
<input type="radio"/> Fri
<input type="radio"/> Sat
<input type="radio"/> Sun

Department Code
0 0 0 0
1 1 1 1
2 2 2 2
3 3 3 3
4 4 4 4
5 5 5 5
6 6 6 6
7 7 7 7
8 8 8 8
9 9 9 9

Time Class Begins
0 0 0 0
1 1 1 1
2 2 2 2
3 3 3 3
4 4 4 4
5 5 5 5
6 6 6 6
7 7 7 7
8 8 8 8
9 9 9 9

Course Number
0 0 0 0
1 1 1 1
2 2 2 2
3 3 3 3
4 4 4 4
5 5 5 5
6 6 6 6
7 7 7 7
8 8 8 8
9 9 9 9

Number Enrolled
0 0 0
1 1 1
2 2 2
3 3 3
4 4 4
5 5 5
6 6 6
7 7 7
8 8 8
9 9 9

Local Code
0 0 0 0
1 1 1 1
2 2 2 2
3 3 3 3
4 4 4 4
5 5 5 5
6 6 6 6
7 7 7 7
8 8 8 8
9 9 9 9

Contextual Questions (Research Purposes):

The IDEA Center will conduct research on these optional questions in order to improve the interpretation of student ratings.

1. Which of the following represents the **primary** approach to this course? (Mark only one)

- ① = Lecture
- ② = Discussion/recitation
- ③ = Seminar
- ④ = Skill/activity
- ⑤ = Laboratory
- ⑥ = Field Experience
- ⑦ = Studio
- ⑧ = Multi-Media
- ⑨ = Practicum/clinic
- ⑩ = Other

2. If multiple approaches are used, which **one** represents the **secondary** approach?

- ① = Lecture
- ② = Discussion/recitation
- ③ = Seminar
- ④ = Skill/activity
- ⑤ = Laboratory
- ⑥ = Field Experience
- ⑦ = Studio
- ⑧ = Multi-Media
- ⑨ = Practicum/clinic
- ⑩ = Other

3. Describe this course in terms of its requirements with respect to the features listed below. Use the following code to make your responses:

N = None (or little) required
S = Some required
M = Much required

N S M

- A. Writing
- B. Oral communication
- C. Computer applications
- D. Group work
- E. Mathematical/quantitative work
- F. Critical thinking
- G. Creative/artistic/design endeavor